



The Sorcerer

HALIFAX GILBERT & SULLIVAN SOCIETY

Affiliated to N.O.D.A., Presents

Their 25th Anniversary Production

Supported by Calderdale Council



Producer
Tony Lancaster

M.D.
James Newby

The Sorcerer

At the HALIFAX PLAYHOUSE THEATRE from Mon 18th to Sat 23rd Oct, 1993
7.30 pm Nightly

OBITUARY

In February this year, our Society suffered a severe blow with the sudden death of one of our members, Mark Mistry, at the tragically early age of 29.

The Society of course was stunned at the loss of one of our youngest and most enthusiastic members. The Society had played a large part in Mark's life and the sudden loss of Mark's ever-smiling face and infectious laugh left a great gap in all our hearts.

Mark was a great 'Society' man - his enthusiasm for all we did was unsurpassed. He sang in the chorus with utter conviction, and always made the most of the cameo roles he was given to play. Most of all, he enjoyed the whole spectacle and illusion of theatre, always giving on stage the 100% which he recognised the audience deserved.

He had in recent years also taken on the role of Publicity Officer for the Society and was responsible for the compilation of the programme. The artistic flair he brought to these tasks was considerable. We have followed Mark's designs for the layout of this year's programme and have ensured that his ideas will be commemorated with the institution of a NODA award in his name, as mentioned in our Chairman's remarks.

It is entirely appropriate that in our remembrance of Mark who loved the Gilbert & Sullivan works, we use the words of Gilbert himself, always the master of the apt phrase:-

Is life a boon?
If so, it must befall
That Death, where'er he call,
Must call too soon

(The Yeoman of the Guard)

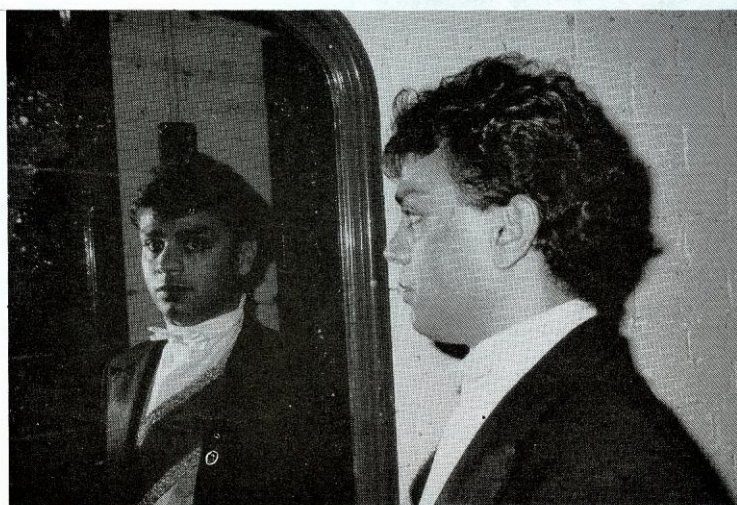

This production and this programme
is dedicated to the memory of
Mark Mistry

PRESIDENT

JOHN THOMPSON

Welcome to "The Sorcerer", our 1993 production. This year Halifax Gilbert & Sullivan Society is celebrating its 25th Anniversary. All of our shows have been performed at The Playhouse and thanks are again due to The Thespians, especially their backstage crews with whom we have worked for so long.

Our Society too is very fortunate to have much talent behind the scenes as well as on stage and the design and construction of the show set is due to the efforts of Richard Fellows and his fine team. Wielding the baton, we are again pleased to have Jim Newby with his excellent orchestra but we welcome in charge of production a new name, one Tony Lancaster who has taken over the show's production at short notice. All the best in your first show with us, Tony.

This is our third "Sorcerer". Some of the performers in the first, in 1973, at The Playhouse of course, are still active society members. This has been a year of reminiscences, contacting and meeting old friends, and a great pleasure it has been for us. I know many members of our audience have been stalwart supporters of the society for years and I take this opportunity to welcome you once more to our show. To the newcomers, welcome too, and I hope this will be the start of a long lasting partnership.

The "Sorcerer" has the reputation of being a happy show for our society. This year has been no exception as I'm sure will be evident by tonight's performance. Have an enjoyable evening.

CHAIRMAN

BARBARA JOHNSON

I am very glad to be able to welcome you to an evening of entertainment in a particularly light hearted mode. Just sit back and enter the fantasy world of magic and potions presided over by the Sorcerer, where all life's problems are resolved in the notion of 'true love' and eventual happiness.

I should like to give a special vote of thanks to all members of this year's company for their willingness to overcome so many problems and difficulties; in particular to our producer Tony Lancaster who stepped in at short notice when Janet Cowley was spirited off to Manchester to perform professionally in The Phantom of The Opera. We are delighted for Janet and grateful to Tony.

Earlier this year the Society suffered a grave loss in the death of Mark Mistry, our Publicity Officer and stalwart of the tenor line. For many of us, this production is a tribute to him, his energy and enthusiasm. During this week we shall be presenting to NODA an award, known as the Mark Mistry Award, for the best produced programme by a Yorkshire Amateur Society. By this we hope to perpetuate Mark's memory in conjunction with promoting the musical and artistic interests he cared about.

THE SORCERER

The success of Gilbert and Sullivan's 'Trial by Jury' in 1875 raised expectations of a new partnership in British light opera. Yet the desire of the two partners for a further collaboration was not immediately apparent as each went on to separate projects - Gilbert to a successful play 'Broken Hearts' and Sullivan to the score of 'The Zoo' to words by B.C. Stephenson.

Meanwhile Richard D'Oyly Carte persisted in his desire to commission and produce new light operatic works and, with four backers, set up the Comic Opera Company in 1877 - and was now in a position to tempt Gilbert and Sullivan into producing further work.

For the plot of the new work Gilbert reused details of a story he had written for the Christmas 1876 issue of the "Graphic" - "An Elixir of Love", concerning the havoc wrought by the use of a love potion in a quiet country village. Gilbert was fascinated by the themes of magic and potions, having already explored them in one of his Bab Ballads - 'The Cunning Women' - and in his first play 'Dulcamara', a parody of Donizetti's 'L'Elisir d'Amor'. The theme also provided Sullivan with opportunity to parody the operatic tradition, particularly the Incantation scene, evocative of the casting of the devil's bullets in Weber's 'Der Freischutz', and a great Italian operatic pastiche first Act Finale in which Sullivan encouraged his company when rehearsing to "...think you are at Covent Garden Opera and not at the Opera Comique...".

In casting 'The Sorcerer' Gilbert sought a new style of performer - the actor who could sing and who could be moulded to Gilbert's own concepts of his characters.

Typical of this was the casting in the title role of George Grossmith, a piano entertainer and former police court reporter engaged here in his first professional dramatic role. "I should have thought you would have required a fine man with a fine voice," he is reputed to have queried. "No," came the Gilbertian reply, "that is just what we don't want".

Among accomplished singers like George Bentham cast as Alexis, Giulia Warwick as Constance and Richard Temple as Sir Marmaduke, Gilbert's other 'find' in his casting was Rutland Barrington, a protege of Mrs. Howard Paul, director of a touring troupe of actors and singers and herself cast as Lady Sangazure. Barrington again was no operatic singer but his style fitted Gilbert's requirements for Dr. Daly. Indeed this 'staid, solid swine' was not even asked to audition for Sullivan.

'The Sorcerer' opened on 17th November 1877 at the Opera Comique Theatre just off the Strand and affectionately known as the 'Theatre Royal Tunnels' due to the long and windy tunnels by which the underground auditorium was reached. The opera ran for 178 performances until 24th May 1878 and was apparently a great success - the Savoy tradition had begun.

PRODUCER

TONY LANCASTER

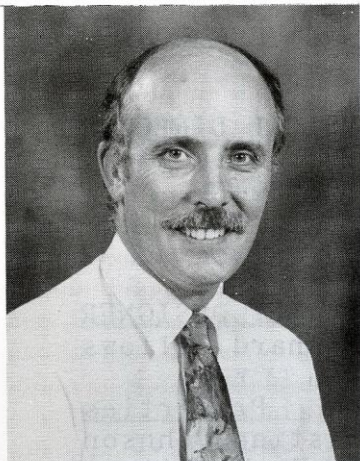

Tony Lancaster has been involved with Gilbert and Sullivan since his schooldays in Mexborough, South Yorkshire. He now lives in Normanton with his wife and two sons.

He has played Foreman and Usher in Trial by Jury, Lord Mount Ararat in Iolanthe, Mikado in The Mikado, Sir Roderick in Ruddigore, King Hildebrand in Princess Ida and Don Alhambra in Gondoliers.

Former productions include The Sorcerer, Trial by Jury HMS Pinafore and Iolanthe. A police sergeant with West Yorkshire Police, he is an active Rotarian and a keen walker.

MUSICAL DIRECTOR

JAMES NEWBY

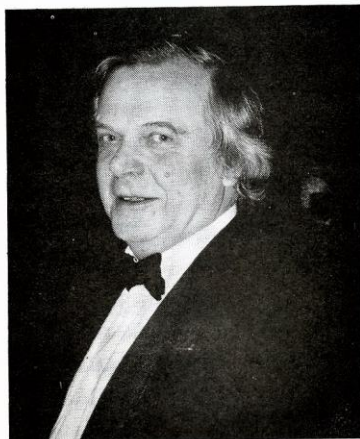

We welcome Jim to his seventh show as Musical Director with us. Jim is a well known conductor, composer, arranger and pianist with musical interests ranging from Church music to opera, Gilbert and Sullivan and modern musicals.

At the last count Jim was wielding his baton as MD with the West Yorkshire Savoyards, Harrogate G. & S. Society, Wakefield G. & S. Society, Pendle Opera and at Halifax G. & S. He is also conductor of the West Yorkshire Orchestra who will play Jim's own orchestration of the score of 'The Sorcerer' this week.

Jim has in recent years won prizes at the Newport International Festival - in addition to his many awards for Best Musical Director from the Waterford Festival of Light Music.

James Newby
Music

The GILBERT & SULLIVAN OPERAS

FOR HIRE | Band Parts
(Complete Operas or Single Numbers)

James Newby Music, Overton Drive, Horton Bank Top.

Telephone (0874) - 571965

PIANO & FLUTE
TUITION

COLIN AKERS

TEL: 0484 510968

PRINCIPALS



RICHARD BUXTON
Alexis
Son of Sir Mamaduke

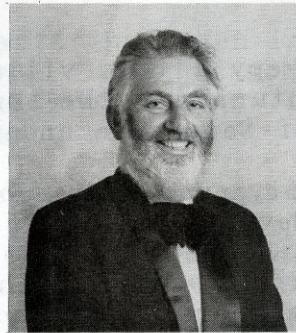

MICHAEL WHITWAM
John Wellington Wells
of J.W.Wells & Co. Family Sorcerers



ELIZABETH DINSDALE
Aline
Daughter of Lady Sangazure

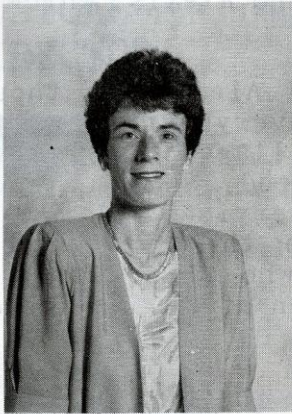

KATHRYN BUXTON
Lady Sangazure
A Lady of Ancient Lineage



MICHAEL JOHNSON
Notary



STUART SUMMERSCALES
Sir Marmaduke Pointdextre
An Elderley Baronet



HELEN SMITH
Constance
Daughter of Mrs. Partlet

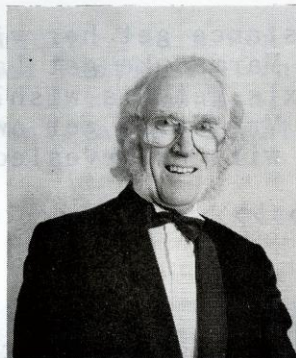

FRANK HOGAN
Doctor Daly
Vicar of Ploverleigh



JANE FELLOWS
Mrs. Partlet
a Pew Opener

PRODUCTION TEAM

PRODUCER

Tony Lancaster

MUSICAL DIRECTOR

James Newby

Members of The West Yorkshire Orchestra

STAGE MANAGER

Andrew Stopford

SET DESIGNER

Richard Fellows

Set Construction

Michael Whitwam
Richard Fellows
Richard Buxton
Trevor Roberts

Lighting

Chris Dyson

Properties

Christine Johnson
Kath Whitwam
Michael Holdsworth
Carole Holdsworth

Costumes

Homburgs, Leeds

Make-up

Patricia Chapman
Lorraine Needham
Judith Trickey
Gillian Wilkinson
Sylvia Petts
Noreen Galley
Mavis Dean

Wardrobe

Noreen Galley

Programme

Frank Hogan
Janet Cowley
Jane Fellows

Publicity

Frank Hogan
Stuart Summerscales
Neil Hogan

Photographs

James Photographers

Prompt

Barbara Johnson
Brenda Priestley

Assistant Musical Directors

Richard Buxton
Barbara Thompson

Rehearsal Accompanists

Colin Akers
Barbara Thompson
Noreen Galley
Helen Senior
Kathryn Buxton

Orchestral Arrangement

James Newby

Front of House Manager and Ticket Bookings

Tony Johnson

GSG
PIANOS
The Premier Piano Company

PIANO SALES & SERVICE

BRADFORD 0274 677450

GROVE HOUSE, WADE HOUSE ROAD,
SHELF, HALIFAX, W. YORKS. HX3 7PF

Steven Mellor
Teacher of Singing

17 Heathdale Ave
Birkby
Huddersfield
HD2 2XT Tel : (0484) 516314

MUSICAL NUMBERS

OVERTURE

ACT 1

1. CHORUS Ring forth, ye bells
2. RECIT (Mrs. Partlet, Constance) Constance my daughter
- 2a ARIA (Constance) When he is here
3. RECIT (Dr. Daly) The air is charged
- 3a BALLAD (Dr. Daly) Time was, when Love and
I were well acquainted
4. RECIT AND MINUET (Dr. Daly, My dear young friend Alexis
Alexis, Sir Marmaduke)
5. CHORUS OF GIRLS With heart and with voice
6. RECIT (Aline) My kindly friends
- 6a ARIA (Aline) Oh happy young heart
7. RECIT (Lady Sangazure) My child I join these
congratulations
8. CHORUS OF MEN With heart and with voice
9. DUET (Lady Sangazure, Welcome joy! Adieu to Sadness!
Sir Marmaduke)
10. ENSEMBLE (Aline, Alexis, All is prepared
Notary and Chorus)
11. BALLAD (Alexis) For love alone
12. SONG (Mr. Wells) My name is John Wellington Wells
13. INCANTATION (Aline, Alexis, Sprites of earth and air
Mr. Wells and Chorus)
14. FINALE Now to the banquet we press

ACT 2

15. TRIO AND CHORUS (Aline, Alexis 'Tis twelve, I think
Mr. Wells and Chorus)
16. ENSEMBLE (Constance, Dear friends take pity on my lot
Notary, Aline, Alexis and Chorus)
17. BALLAD (Alexis) It is not love
18. QUINTET (Aline, Mrs. Partlet I rejoice that it's decided
Alexis, Dr. Daly, Sir Marmaduke)
19. RECIT AND DUET (Mr. We Wells, Oh I have wrought such
Lady Sangazure) evil with my spells
20. RECIT AND AIR (Aline) Alexis! Doubt me not my loved one!
21. SONG (Dr. Daly) Engaged to so-and-so
22. ENSEMBLE (Aline, Alexis, Oh joyous boon! Oh mad delight!
Dr. Daly and Chorus)
23. RECIT (Alexis) Prepare for sad surprises!
24. FINALE Or he or I must die!

THE CAST



(Left to Right)

Back Row: James Smithies, John Atkinson, Stuart Summerscales,
Leyland Smith, John Priestley, Richard Buxton

Front Row: Michael Whitwam, Frank Hogan, Trevor Roberts
Richard Fellows, Simon Roberts

Missing from photograph: Harold Galley, Steven Greenwood,
Peter Sugden, Michael Johnson
Paul Holdsworth (who plays Hercules,
Sir Marmaduke's page)



Delicious
Home-made
Fare
At

DO-IT-ALL DIY STORES
Keighley Dewsbury
Bradford Huddersfield

M.G.H. MANAGEMENT SERVICES

For all your business requirements in respect
of:
Quality assurance systems including BS 5750
Health and safety monitoring and reporting.
Management training tailored to your specific
needs
Staff training and development

Tel. Mike Holdsworth 0422 345951

THE CAST



(Left to right)
Back row: Barbara Thompson, Rebecca Thompson, Stephanie Bolton,
Kathryn Buxton, Carol Fleming
Middle row: Jane Fellows, Helen Smith, Elizabeth Dinsdale
Clare Williams, Helen Saul, Christine Roberts
Front row: Janice Roberts, Alison Smithies, Laraine Cowgill,
Flora Smithies, Sheila Simpson,
Missing from photograph: Marie Sugden, Christine Johnson (who
plays Mr. Wells assistant)

1 MARKET ARCADE
HALIFAX HX1 1NX

Janet Green
PHOTOGRAPHIC

TEL: HALIFAX 368686

Weddings

Portraits Social Functions,

Insurance Claims Work, Portable Studio

JAMES PHOTOGRAPHY
Proprietor James Smithies

30 Ogden Lane, Denholme, Bradford BD13 4JZ.
Telephone 0274 - 833949

Schools Specialists

HALIFAX GILBERT AND SULLIVAN SOCIETY

Founded 1968

Affiliated to the National Operatic and Dramatic Association

PRESIDENT

John Thompson

LIFE VICE-PRESIDENTS

Brian Bach
Edgar Brook
Kathryn Buxton
Andrew Headford
Ian Henderson
Angela Horner

Reginald Horner
Joan Huby
Audrey Longbottom
Brian Priestley
Shiela Priestley

John Reed OBE
Dr. B. Rosovski
John Thompson
Mary Ward
Mitchell Wolfe
Rosalind Worsman

EXECUTIVE COMMITTEE

Barbara Johnson (Chairman)
Ian Henderson (Vice Chairman)
Kathryn Buxton (Secretary)
David Bolton (Treasurer)
Tony Johnson (Business Manager)
Joyce Lumb (Ladies Committee)

Stephanie Bolton (Patrons)
Frank Hogan (Membership)
Richard Buxton (Librarian)
Stuart Summerscales
Jane Fellows
Christine Johnson

Honorary Auditor: Mr. J.S. Brearley

LADIES COMMITTEE

Joyce Lumb (Chairman)
Joan Huby
Betty Riley
Shirley Mitchell
Lorraine Needham

Dorothy Turner
Joan Whiteside
Gillian Wilkinson
Sheila Priestley
Mary Normanton

AUDITION COMMITTEE

Derrick Fuller James Newby
Janet Cowley Mary Tiffany
Mavis Dean

CONCERT COMMITTEE

David Ward
John Thompson
Tony Johnson

ASHDALE ENTERPRISES

HOUSEHOLD TEXTILE PARTIES

Ring: Mary or David Ward
Halifax 244427

EXHAUSTS



FITTED WHILE YOU WAIT
PART OR COMPLETE SYSTEMS

OPEN 7 DAYS

MON-SAT 8.30am-4pm SUN 10am-4pm
LATE NIGHT THURSDAY TILL 9pm
OPEN EVERY BANK HOLIDAY
TRADE & RETAIL

- ✓ TYRES
- ✓ MOT WHILE YOU WAIT
- ✓ BRAKES
- ✓ CLUTCHES
- ✓ SERVICES
- ✓ ENGINE TUNING
- ✓ SHOCKERS
- ✓ BATTERIES
- ✓ RADIATORS
- ✓ ALTERNATORS
- ✓ STARTER MOTORS

EXTRA DISCOUNT FOR CASH & CARRY

HX
0422
359447

surefix

Hudds
0484
545626



PORTLAND PLACE, HUDDERSFIELD RD. HALIFAX • 229 LEEDS RD. HUDDERSFIELD

SOCIETY PATRONS 1993/4

SOCIETY MEMBERS 1993/4

Mrs. A. Armitage	Colin Akers
Mr. & Mrs. P.G. Bell	John Atkinson
Mrs. J.E. Bentley	Pamela & Brian Bach
Mr. J.S. Bentley	Susan Baines
Mr. J.S. Brearley	Elizabeth Bellamy
Mrs. E.P. Brown	David & Stephanie Bolton
Mrs. E. Bull	Graham Boyle
Miss S. Burgess	Edgar Brook
Mr. I. Bythell	Richard & Kathryn Buxton
Miss M. Dean	Sue Bythell
Mrs. A. Earnshaw	Patricia Castle
Mr. A.C. Fawthrop	Laraine Cowgill
Mrs. P. Firth	Janet Cowley
Mr. C. Fleming	Elizabeth Dinsdale
Mrs. S. Forrest	Richard & Jane Fellows
Mrs. J. Foster	Carol Flemming
Mrs. P.M. Greenwood	Harold & Noreen Galley
Mrs. A. Hindle	Steven Greenwood
Mr. & Mrs. D.C. Horsfall	Jane Harmer
Mr. & Mrs. Hoyle	Ian & Lesley Henderson
Mrs. M. Johnson	Frank Hogan
Mrs. J.B. Lee	Michael Holdsworth
Mr. & Mrs. D. Lockwood	Paul Holdsworth
Mr. & Mrs. R. Mannings	Joan Huby
Miss. M. Marshall	Marica Jagger
Miss B. Marsden	Christine & Michael Johnson
Mrs. S. Mitchell	Joyce Lumb
Miss L. Morton	Donald McLoughlin
Mrs. P.M. Murray	Muriel Mellor
Mrs. Noble	Steven Mellor
Mrs. L. Needham	Shirley Mitchell
Mr. & Mrs. D. Oldfield	Madeleine Newby
Miss S. Petts	Mary Normanton
Mr. & Mrs. C. Priestley	Brian & Sheila Priestley
Mrs. A. Senior	John & Christine Priestley
Miss Freda Simpson	Christine Roberts
Mrs. S. Simpson	Trevor & Janice Roberts
Mr. & Mrs. Slack	Simon Roberts
Mrs. A. Smith	Helen Saul
Mr. & Mrs. L. Smith	Helen Senior
Mrs. J.H. Smith	Sheila Simpson
Miss D. Schoon	Helen Smith
Mr. A. Stopford	Leyland Smith
Mrs. E. Summerscales	James & Alison Smithies
Mrs. H. Talbot	Flora Smithies
Miss M. Tennant	Peter & Marie Sugden
Mrs. I.A. Thompson	Stuart Summerscales
Mr. E. Trickey	John & Barbara Thompson
Mr. & Mrs. Verity	Rebecca Thompson
Mrs. G. Wilkinson	Dorothy Turner
Mrs. M. Winstanley	David & Mary Ward
Mrs. C.M. Whittle	Mike & Kath Whitwam
Mrs. Whitwam	Clare Williams
Mrs. E. Woodhead	

WE WELCOME OUR GUESTS TO OUR TUESDAY GALA PERFORMANCE

ALL SOULS AOS
Representatives from the Committee

BATLEY GILBERT & SULLIVAN SOCIETY
Secretary - Mrs C. Parkinson and Mr. parkinson

BINGLEY GILBERT & SULLIVAN SOCIETY
Chairman - Mr. Bairstow and Mrs. Bairstor

BRADFORD GILBERT & SULLIVAN SOCIETY
Chairman - Mr. K.A. Davison

BRIGHOUSE AODS
Chairman - Mr. D. Ellis and Mrs. Ellis

HALIFAX LOS
Chairman - Mr. E. Sutcliffe
Vice Chaiman - Mrs. C. Marsh

HEBDEN BRIDGE LOS
Chairman - Mr. F. Wakley and Mr. J. Wakley

HUDDERSFIELD GILBERT & SULLIVAN SOCIETY
Production Secretary - Miss W. Heydon
Committee Member - Mrs. M. Lees

LEEDS GILBERT & SULLIVAN SOCIETY
Chairman - Mr. Darrington and Mrs. Darrington

MELTHAM PARISH CHURCH GILBERT AND SULLIVAN SOCIETY
Secretary - Mr. H. Gillett and Mrs. M. Gillett

MYTHOLMROYD ST. MICHAEL'S AMATEURS
Chairman - Mr. C. R. Gregory and guest

TINGLEY SYLVIANS AOS
Chairman - Mr. R. Mallinson and Mrs. A. Mallinson

WAKEFIELD GILBERT & SULLIVAN SOCIETY
Chairman - Mr. A. Johnson and Mrs. Johnson

NODA (NE) REPRESENTATIVE - Mr. A. Sladdin and Mrs. Sladdin

THE HALIFAX THESPIANS
present

ABSURD PERSON SINGULAR
by Alan Ayckborn

December 4th - 11th 1993
Sponsored by Stone Dam Furniture

THE BRADFORD GILBERT & SULLIVAN SOCIETY

(Registered Charity No. 702844)
and

BRIGHOUSE & RASTRICK BAND

IN CONCERT

at

ST GEORGE'S CONCERT HALL

Saturday 27th November 1993 at 7.30pm

Advertisement courtesy of Christine Roberts

DIARY

Please support local amateur musical theatre

HELLO DOLLY 9-13 NOV 1993	HALIFAX LOS	VICTORIA THEATRE
PRINCESS IDA 20-27 NOV 1993	MELTHAM PC G&S	MELTHAM PC HALL
CAROUSEL 8-12 FEB 1994	HEBDEN BRIDGE LOS	PICTURE HOUSE
THE MIKADO 9-19 MAR 1994	LEEDS G&S	CIVIC THEATRE
PRINCESS IDA 22-26 MAR 1994	A11 SOULS AOS	HALIFAX PLAYHOUSE
ANNIE 11-16 APR 1994	BRIGHOUSE AOS	CIVIC HALL, BRIGHOUSE
THE GONDOLIERS 19-23 APR 1994	WAKEFIELD G&S	THEATRE ROYAL
PRINCESS IDA 25-30 APR 1994	BATLEY G&S	DEWSBURY ARTS CENTRE
IOLANTHE 25-30 APR 1994	BINGLEY G&S	BINGLEY ARTS CENTRE
PIRATES OF PENZANCE MAY 1994	HONLEY G&S	SOUTHGATE THEATRE
HALF A SIXPENCE 3-7 MAY 1994	MYTHOLMROYD ST.MICHAEL'S	PARISH HALL
THE MIKADO 16-21 MAY 1994	HUDDERSFIELD G&S	VENN ST. ARTS CENTRE
MUSICAL EXTRAVAGANZA 18-21 MAY 1994	BRADFORD G&S	BRADFORD CATHEDRAL

SOCIETY CONTACTS

If you would like to come and sing with Halifax G&S or help out in any other way we will be happy to welcome you as a member or patron. Please contact:

SECRETARY

Mrs. K. Buxton
34 Fir Road
Paddock
Huddersfield
HD1 4JE
0484 515954

BUSINESS MANAGER

Mr. A. Johnson
6 Bramley View
Lightcliffe
Halifax
HX3 8ST
0422 201125

PUBLICITY OFFICER

Mr. F. Hogan
1 Cowcliffe Hill Rd
Birkby
Huddersfield
HD2 2NY
0484 537178

ACKNOWLEDGEMENTS

We give grateful thanks to the following without whose help this production of The Sorcerer would not have been possible:.

The I.O.U. Theatre, Dean Clough

All Saints Church

Sunnybank School, Greetland

Mr. & Mrs. David Bolton

Calderdale Council

All who advertised in this programme

**BERTIES BISTRO
AND CATERING COMPANY**

7.8. & 9 Town Hall Buildings
Elland, West Yorkshire, HX5 0EU
Tel: 0422 371724 FAX: 0422 2351 14

**FOR ALL YOUR FUNCTIONS
AND
OUTSIDE CATERING**

ANGIE and RON
Welcome you to

THE CALDER & HEBBLE
HOT AND COLD FAYRE

Sunday Lunch our Speciality
Thursday Night Singles Night
and Happy Hour 8-9pm over 25's

BED & BREAKFAST - ACCOMMODATION

OR VISIT OUR STANDS AT

DO IT ALL - HUDDERSFIELD
B & Q HALIFAX

NO 6 GROUP
SECURITY SYSTEMS

FOR A FREE SECURITY SURVEY CALL

NORMAN COLLINS - DISTRICT MANAGER

TELEPHONE (0484) 401031



IN 1853,
VERDI FIRST PRESENTED
'LA TRAVIATA' IN VENICE...



... and in Halifax a building society was created
destined to become the World's No 1.



MANAGER: Philip R Chew

Halifax Building Society, PO. Box 4, Permanent Buildings, Commercial Street, Halifax HX1 1BH.